

Halton Parish Council  
Parish Council Office, Village Hall, Old School Close,  
Halton Village, AYLESBURY, HP22 5NG  
Phone 01296 626073 e-mail clerk@haltonpc.org.uk  
Parish Clerk: Mrs Fiona Lippmann

Miss Olivia Wojniak  
Forward Planning Dept.  
Aylesbury Vale District Council  
The Gateway, Gatehouse Road  
Aylesbury  
Bucks. HP19 8FF

12 July 2016

Dear Olivia

**Application for Neighbourhood Area – Halton**

Following on from the Halton Parish Council meeting of 4<sup>th</sup> November 2015, the resolution was made to produce a Neighbourhood Plan for Halton. This letter wishes to formally notify Aylesbury Vale District Council of that intent and thus apply for formal designation as a Neighbourhood Area.

Halton Parish forms the boundary of a Neighbourhood Area, with the exception of areas deemed 'operational' by the Defence Infrastructure Organisation, as shown within the thick black lines on the enclosed map. The area, which is the subject of this application, being the area outside of the thick black lines, to the parish boundary, is considered appropriate for the designation as a Neighbourhood Area in accordance with Section 61G(3)(a).

Halton Parish Council, as Applicant for the designation of this Neighbourhood Area, is a relevant body for the purposes of Section 61G of the Town and Country Planning Act 1990.

Yours sincerely

Mrs Fiona Lippmann  
Clerk to Halton Parish Council



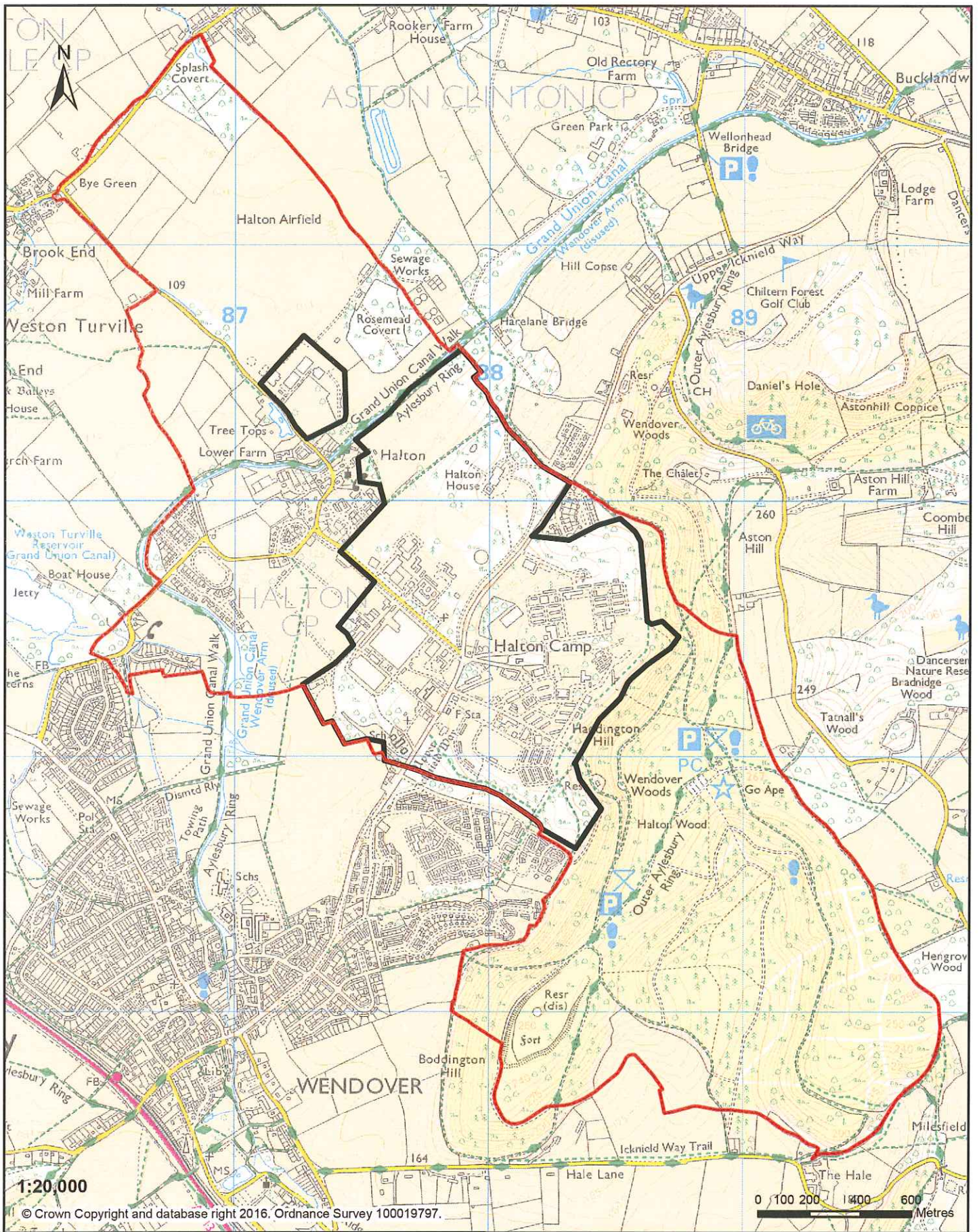

### Halton Neighbourhood Plan

- Halton parish
- Area of Halton Camp within Halton Parish to be excluded from Neighbourhood Area