

# AYLESBURY VALE DISTRICT COUNCIL



## Ivinghoe Neighbourhood Development Plan Information Statement

**Referendum: 6 December 2018**

A neighbourhood planning referendum will be held for the Ivinghoe Neighbourhood Plan 2014 – 2033 on 6 December 2018.

The question which will be asked in the Referendum is:

*'Do you want Aylesbury Vale District Council to use the neighbourhood plan for Ivinghoe to help it decide planning applications in the neighbourhood area?'*

The referendum area and the neighbourhood plan area covers the same area as the parish of Ivinghoe (Fig. 1).

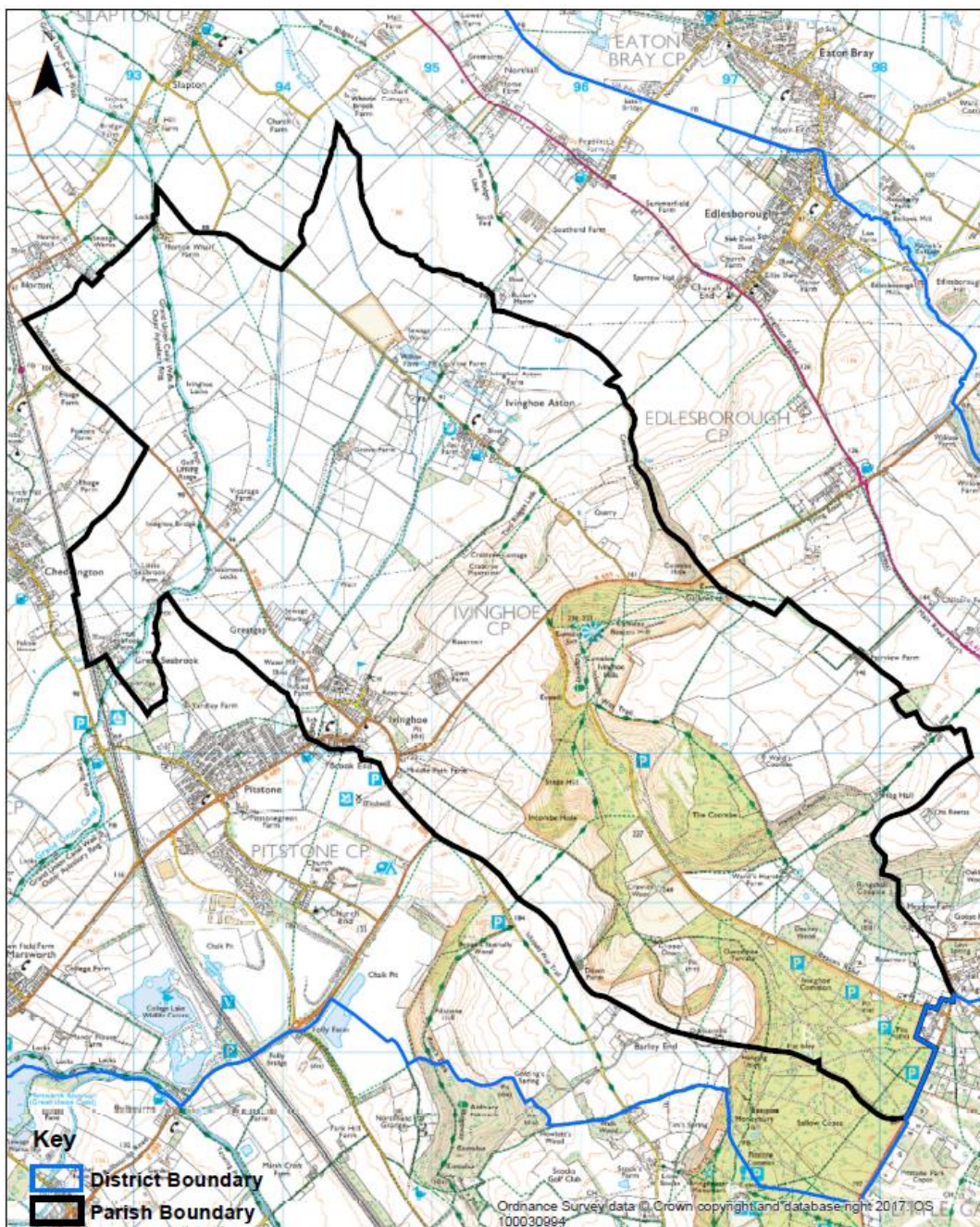

Fig 1. Map illustrating the Aston Clinton Parish Boundary

A person is entitled to vote in the Referendum if on 6 December 2018:

- he or she is entitled to vote in a local government election in the referendum area; and
- his or her qualifying address for the election is in the Referendum area. A persons qualifying address is, in relation to a person registered in the register of electors, the address in respect of which he or she is entitled to be so registered.

The Referendum (campaign) expenses limit:

Local Government Electors **£2,362 + (0.059 x electorate: Ivinghoe 529 and Ivinghoe Aston 225) = £2,406**

For the avoidance of doubt, this is the number of local government electors on the register which is in force (1 September) at the beginning of the Referendum period.

The Referendum will be conducted in accordance with procedures which are similar to those used at local government elections.

A copy of the specified documents, that is those documents listed below, may be inspected at:

Table 1. Locations where documents maybe inspected.

Deposit Points	Monday	Tuesday	Wednesday	Thursday	Friday	Saturday	Sunday
Beacon villages community library Old Town Hall High Street Ivinghoe LU7 9EP	Closed	2:00PM - 5:00PM	10:00AM - 12:00PM	2:00PM - 5:00PM	2.00PM - 7:00PM	10:00PM - 1:00PM	Closed
The Village Swan Ivinghoe Aston LU7 9DP	Closed	5:00PM - 11:00PM	5:00PM - 11:00PM	5:00PM - 11:00PM	5:00PM - 11:00PM	12:00PM - 11:00PM	12:00PM - 6:00PM
The Rose and Crown 8 Vicarage Lane Ivinghoe LU7 9EQ	Closed	12:00PM - 11:00PM	12:00PM - 11:00PM	12:00PM - 11:00PM	12:00PM - 11:00PM	12:00PM - 11:00PM	12:00PM - 10:30PM
AVDC, The Gateway, Gatehouse Road Aylesbury, HP19 8FF	8:45am - 5:15pm	8:45am - 5:15pm	8:45am - 5:15pm	8:45am - 5:15pm	8:45am - 4:45pm	Closed	Closed

Alternatively the specified documents are available online at:  
<https://www.aylesburyvaldc.gov.uk/ivinghoe-neighbourhood-plan>

In addition, the specified documents are:

- The Ivinghoe Neighbourhood Plan Referendum version:
- The report of the Independent Examiner into the Neighbourhood Plan;
- A statement of the Local Planning Authority's satisfaction that the draft Neighbourhood Plan meets the basic conditions specified by statute and complies with the provision made by or under Section 38A and 38B of the Planning and Compulsory Purchase Act 2004;
- A statement that sets out general information as to Town and Country Planning including Neighbourhood Planning and the Referendum (information for voters).